Wyoming Game and Fish Department Habitat Priority Areas

Revised September 2015

Jackson Region - Sage Grouse Core and Big Game Crucial Range Areas

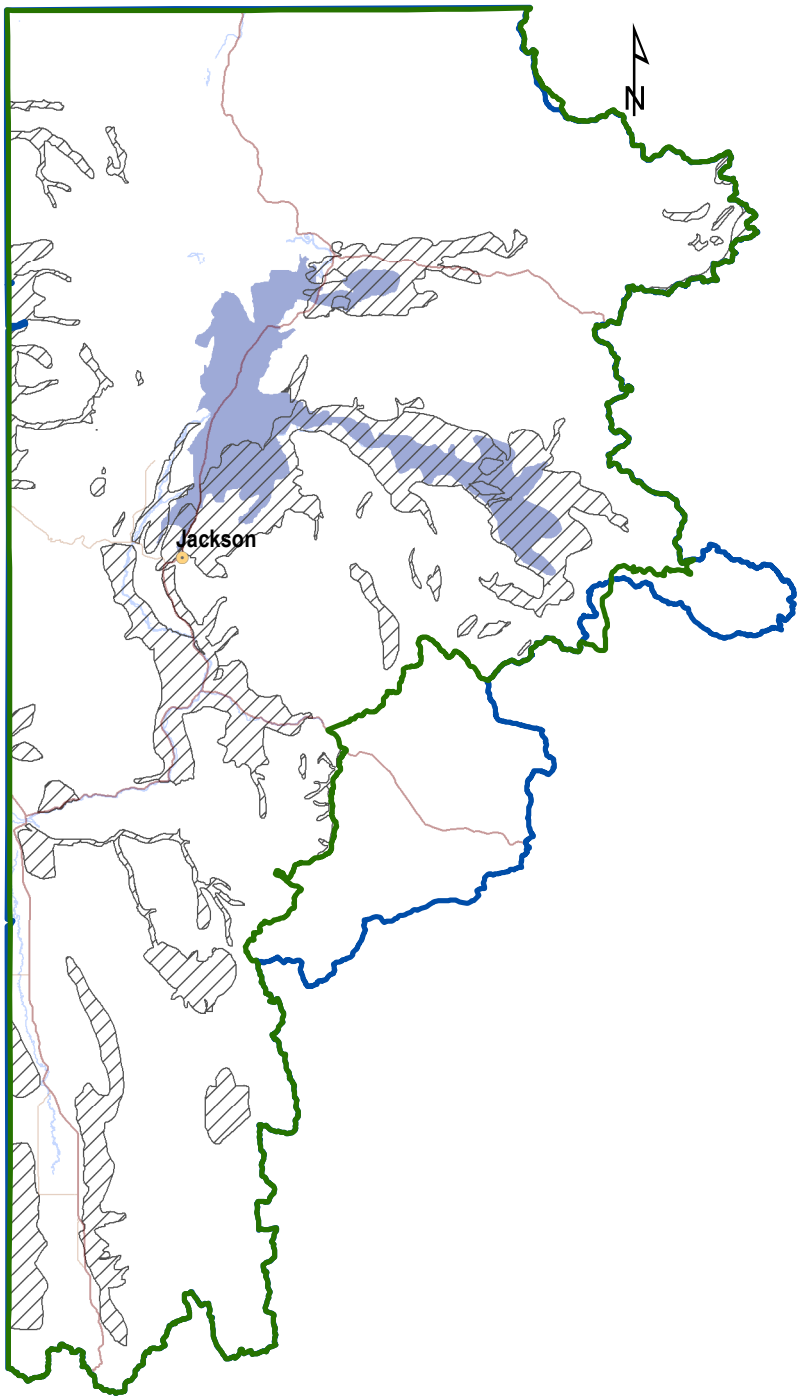

Big Game Crucial Range

Sage Grouse Core Area

Wildlife Region

Fish Region

0 10 20 30 40

Miles

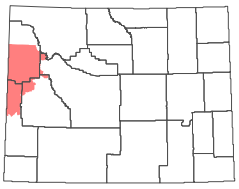

See WGFD 2015 Strategic Habitat Plan for information on priority areas.

GIS Section
9/9/2015

https://wgfd.wyo.gov/Habitat/Habitat-Plans/Strategic-Habitat-Plan