JOHNSON COUNTY
Walk-In Area 6

Note: A Pheasant Management Stamp is required to hunt pheasants on WIA's in Campbell, Johnson and Sheridan Counties. See Current Game & Fish Commission Regulations.

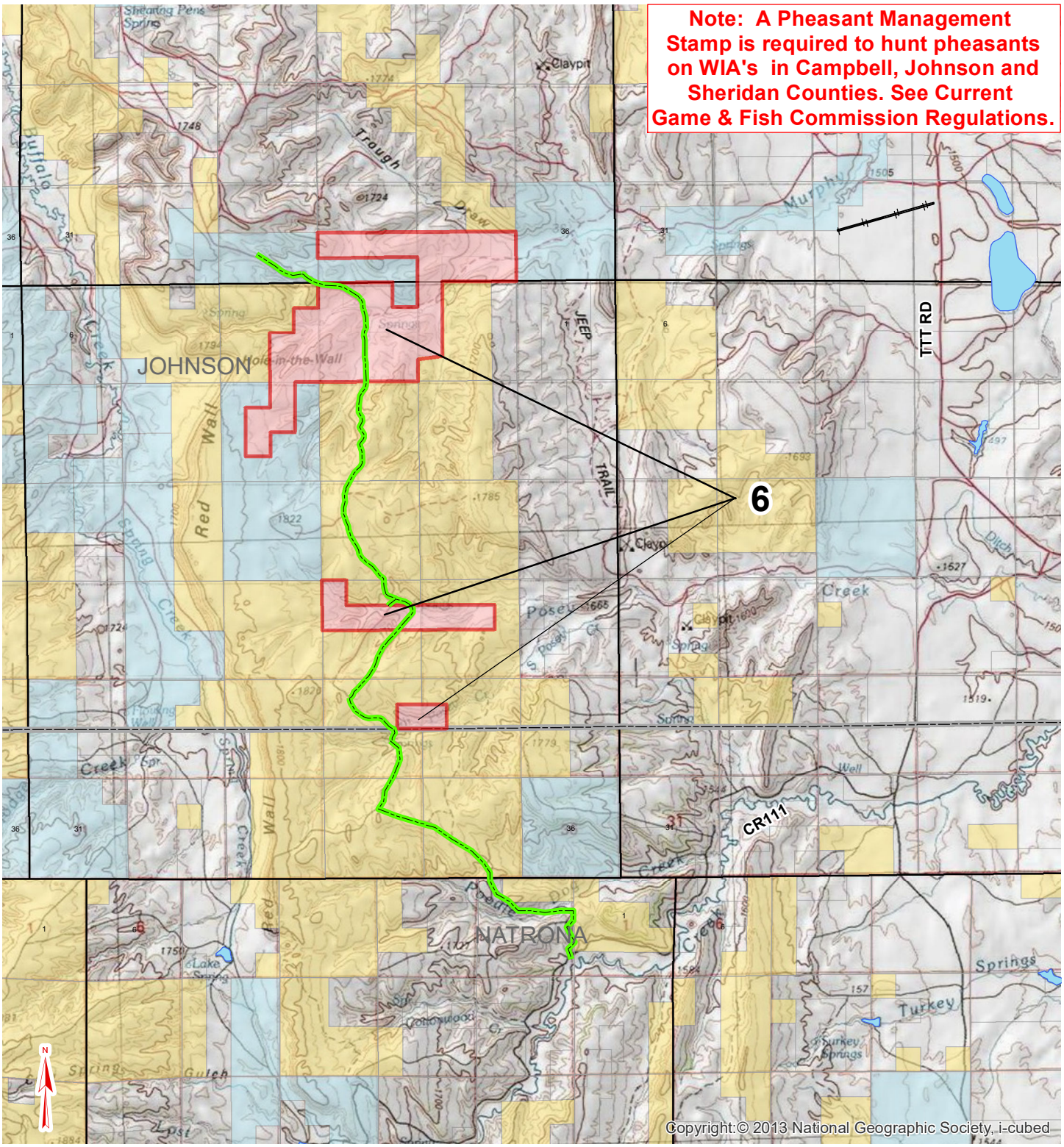

Access Road

Parking Area

0 1 2 3 4 Miles

This map is for visual use, assistance and general location only, does not represent a survey, and is not to be used for legal conveyance. Area boundaries are approximate and can change. Signs will mark the actual access area boundaries. BEFORE ENTERING, ALL HUNTERS MUST REFER TO THE CURRENT WALK-IN AREA CHART ON THE ACCESS YES WEBPAGE TO DETERMINE THE ACCESS DATES AND OTHER SPECIFIC LIMITATIONS FOR THIS AREA.